

# NS300

## Unisex T-shirt korte mouwen

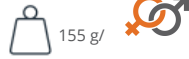

100% katoen. Dit T-shirt werd gemaakt van 100% biologisch katoen. Ringgesponnen gekamd katoen. Het GOTS-label (Global Organic Textile Standard) wordt afgeleverd door Ecocert Greenlife. Unisex. Straight snit. Size label met logo biokatoen. Enzymgewassen. Dubbel stiksel aan de mouwuiteinden en de onderkant. Rib 1\*1. Ton-sur-ton nektape van jersey. Geen merklabel in de kraag, maar enkel een maatlabel voor eenvoudige personalisatie.



m<sup>2</sup>

### Maten

XXS - XS - S - M - L - XL - XXL - 3XL - 4XL - 5XL

### Aanvullende informatie

#### Logistieke informatie



BD - Bangladesh



61091000

#### Land van herkomst

#### HS-codes

### Wasvoorschrift



### Kleuren

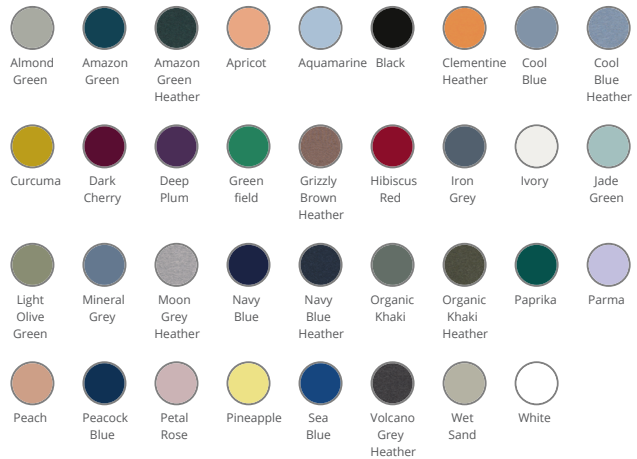

### Certificaten



### Afmeting

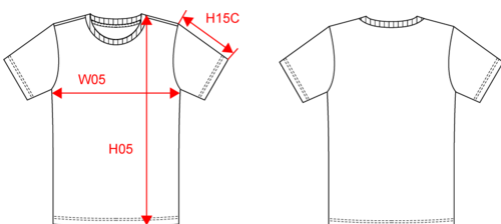

| NS300 - Unisex T-shirt korte mouwen | XXS   | XS    | S     | M     | L     | XL    | XXL   | 3XL   | 4XL   | 5XL   |
|-------------------------------------|-------|-------|-------|-------|-------|-------|-------|-------|-------|-------|
| W05 (M)                             | 43.00 | 46.00 | 49.00 | 52.00 | 55.00 | 58.00 | 61.00 | 64.00 | 67.00 | 70.00 |

|          |       |       |       |       |       |       |       |       |       |       |
|----------|-------|-------|-------|-------|-------|-------|-------|-------|-------|-------|
| H05 (M)  | 66.00 | 68.00 | 70.00 | 72.00 | 74.00 | 76.00 | 78.00 | 80.00 | 82.00 | 84.00 |
| H15C (M) | 19.50 | 20.25 | 21.00 | 21.75 | 22.50 | 23.25 | 24.00 | 24.75 | 25.50 | 26.25 |

Kleurinformatie

-  **Almond Green**  
RVB : 140,143,129  
Pantone C : 416C  
Pantone TCX : 16-6008TCX
-  **Black**  
RVB : (35, 35, 37)  
Pantone C : Black  
Pantone TCX : 19-4004TCX
-  **Dark Cherry**  
RVB : 60,9,56  
Pantone C : 497C  
Pantone TCX : 19-1627TCX
-  **Iron Grey**  
RVB : 56,71,87  
Pantone C : 446C  
Pantone TCX : 19-3906TCX
-  **Moon Grey Heather**  
RVB :  
Pantone C : Based on 7539C  
Pantone TCX : Based on 16-5101TCX
-  **Paprika**  
RVB : 9,68,47  
Pantone C : 7620C  
Pantone TCX : 18-1550TCX
-  **Pineapple**  
RVB : (254, 219, 119)  
Pantone C : 120C  
Pantone TCX : 12-0736TCX
-  **Amazon Green**  
RVB : 14,49,62  
Pantone C : 5467C  
Pantone TCX : 19-5320TCX
-  **Clementine Heather**  
RVB :  
Pantone C : Based on 7577C  
Pantone TCX : Based on 16-1253TCX
-  **Deep Plum**  
RVB : 49,30,96  
Pantone C : 7448C  
Pantone TCX : 19-3619TCX
-  **Ivory**  
RVB : 235,232,224  
Pantone C : 7534C  
Pantone TCX : 11-0701TCX
-  **Navy Blue**  
RVB : (41, 45, 57)  
Pantone C : 433C  
Pantone TCX : 19-4010TCX
-  **Parma**  
RVB : 181,186,240  
Pantone C : 5295C  
Pantone TCX : 14-3911TCX
-  **Sea Blue**  
RVB : 0,56,176  
Pantone C : 7693C  
Pantone TCX : 19-4052TCX
-  **Amazon Green Heather**  
RVB :  
Pantone C : Based on 5467C  
Pantone TCX : Based on 19-4906TCX
-  **Cool Blue**  
RVB : 103,131,156  
Pantone C : 5415C  
Pantone TCX : 17-4020TCX
-  **Green field**  
RVB : 22,147,54  
Pantone C : 555C  
Pantone TCX : 19-6026TCX
-  **Jade Green**  
RVB : 135,194,171  
Pantone C : 5575C  
Pantone TCX : 16-5106TCX
-  **Navy Blue Heather**  
RVB :  
Pantone C : Based on 433C  
Pantone TCX : Based on 19-4020TCX
-  **Peach**  
RVB : 204,134,126  
Pantone C : 7515C  
Pantone TCX : 15-1322TCX
-  **Volcano Grey Heather**  
RVB :  
Pantone C : Based on 446C  
Pantone TCX : Based on 19-3906TCX
-  **Apricot**  
RVB : 255,148,133  
Pantone C : 1565C  
Pantone TCX : 15-1331TCX
-  **Cool Blue Heather**  
RVB :  
Pantone C : Based on 7544C  
Pantone TCX : Based on 17-4020TCX
-  **Grizzly Brown Heather**  
RVB :  
Pantone C : Based on 7519C  
Pantone TCX : Based on 19-0809TCX
-  **Light Olive Green**  
RVB : 107,114,79  
Pantone C : 7497C  
Pantone TCX : 17-0517TCX
-  **Organic Khaki**  
RVB : 66,83,70  
Pantone C : 418C  
Pantone TCX : 19-0312TCX
-  **Peacock Blue**  
RVB : 8,38,87  
Pantone C : 7546C  
Pantone TCX : 19-4125TCX
-  **Wet Sand**  
RVB : 158,151,134  
Pantone C : 7536C  
Pantone TCX : 17-1312TCX
-  **Aquamarine**  
RVB : 148,191,212  
Pantone C : 7542C  
Pantone TCX : 15-4008TCX
-  **Curcuma**  
RVB : 176,127,0  
Pantone C : 146C  
Pantone TCX : 18-0935TCX
-  **Hibiscus Red**  
RVB : (134, 27, 47)  
Pantone C : 1815C  
Pantone TCX : 19-1656TCX
-  **Mineral Grey**  
RVB : 75,102,133  
Pantone C : 431C  
Pantone TCX : 18-4215TCX
-  **Organic Khaki Heather**  
RVB :  
Pantone C : Based on 418C  
Pantone TCX : Based on 19-0307TCX
-  **Petal Rose**  
RVB : 194,153,173  
Pantone C : 7612C  
Pantone TCX : 15-1607TCX
-  **White**  
RVB : (236, 236, 252)  
Pantone C : White  
Pantone TCX : 11-0601TCX

Logistieke informatie



| Sizes | Width (cm) | Height (cm) | Length (cm) | Net weight (kg) | Gross weight (kg) | Pieces/Box | Pieces/Bundle |
|-------|------------|-------------|-------------|-----------------|-------------------|------------|---------------|
| XXS   | 40         | 16          | 60          | 6.3             | 7.4               | 50         | 10            |
| XS    | 40         | 16          | 60          | 6.5             | 7.6               | 50         | 10            |
| S     | 40         | 16          | 60          | 6.8             | 7.9               | 50         | 10            |
| M     | 40         | 16          | 60          | 7.1             | 8.2               | 50         | 10            |
| L     | 40         | 18          | 60          | 8.1             | 9.2               | 50         | 10            |
| XL    | 40         | 18          | 60          | 8.7             | 9.8               | 50         | 10            |
| XXL   | 40         | 18          | 60          | 9.3             | 10.4              | 50         | 10            |
| 3XL   | 40         | 24          | 60          | 10              | 11.1              | 50         | 10            |
| 4XL   | 40         | 24          | 60          | 10.6            | 11.7              | 50         | 10            |
| 5XL   | 40         | 24          | 60          | 11.5            | 12.6              | 50         | 10            |